

Year 7

2023
Term Two



Our year 7 Motto

A mind to be kind

This academic year, we will have a focus about 'having a mind to be kind'. This extends to ourselves as well as others.

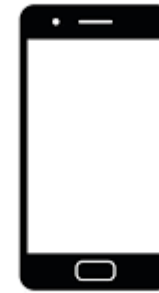
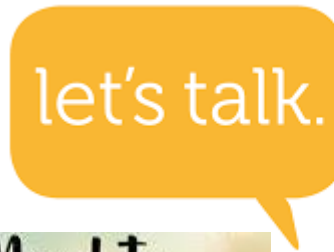
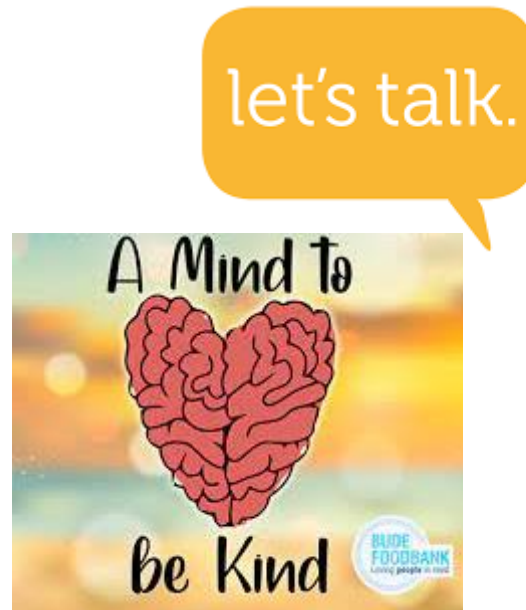

Success Assemblies

Throughout the year, our Year 7 students will have assemblies around 'Success'. It is something that we all want to achieve but what qualities are needed to get there?

1. Respect
2. Perseverance
3. Awareness
4. Courage
5. Resilience
6. Hard work
7. Organisation
8. Leadership



Our Term 2 Focus

Self Awareness

As our Year 7 students continue to grow, we want to promote self awareness. They are responsible for their actions. Making choice which will support and develop themselves for their futures.

Assembly Topics

- Perseverance
- We are all in this together
 - Internet Safety
- National Careers Week
 - Haven House Charity
 - Ramadan
 - Courage

Students will have external performance which will continue their journey of self awareness.

- Smashed Performance
- Road Safety Performance
- Reach Every Generation presentation

Year 7 Weekly Form Time Schedule

Monday

The Bulletin



Tuesday

Assembly in the KS3 Hall



Wednesday

Silent Reading
Equipment and Uniform check



Thursday

Votes 4 Schools presentation



Friday

Quiz
Achievement Point Review



Votes for Schools

- Every week we will debate a different question in class, such as **‘Should transport workers be allowed to strike?’**
- You will hear arguments for and against, and will then discuss the question as a class
- At the end, you will vote whether you agree or disagree
- The following week you will find out the overall result of how other schools in the country voted





Logging into Satchel One

Satchel One / Show my homework

The logo for Satchel One, featuring the word "satchel:" in white and "one" in blue, orange, and red, all on a dark blue rounded square background.

- This platform is what most teachers will use to set you homework.
- This platform also allows you to see your timetable, what has been set and what is due to help you stay organised.

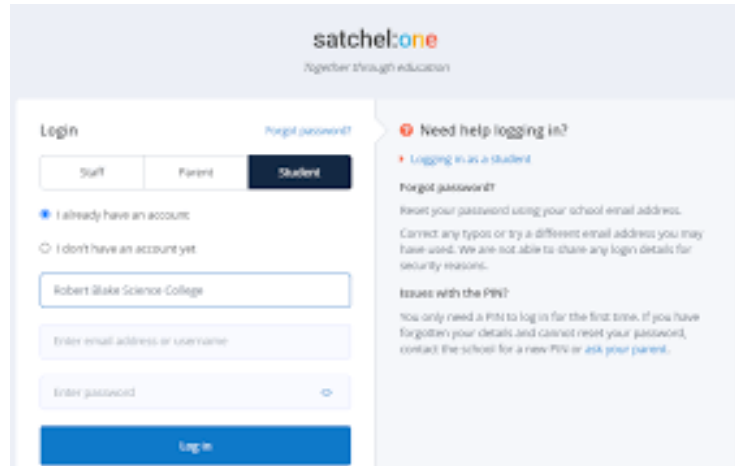
A screenshot of the Satchel One login page. It features a header with the Satchel One logo and tagline. Below, there are tabs for "Staff", "Parent", and "Student". The "Student" tab is selected. There are links for "Forgot password?" and "Need help logging in?". A "Login" button is at the bottom. The page also includes a section for "Issues with the PIN?".

Homepage

You must click to sign in using Office 365

Here, another pop up will appear

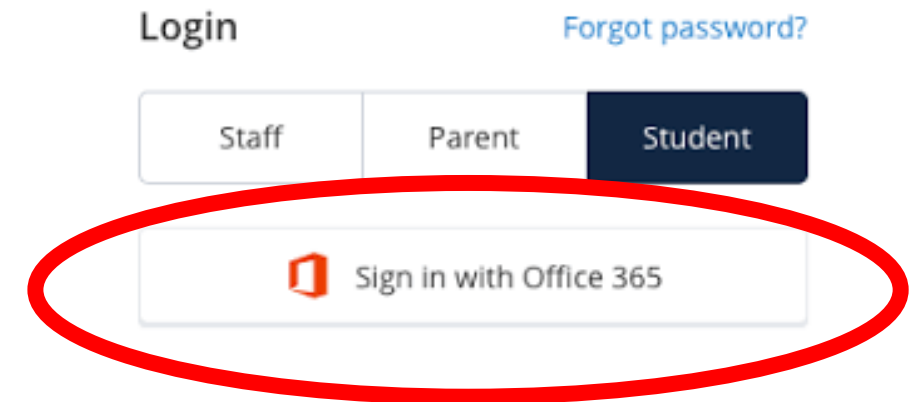
A screenshot of a sign-in pop-up window. It has a header with "Login" and "Forgot password?". Below are tabs for "Staff", "Parent", and "Student". The "Student" tab is selected. At the bottom, there is a button with the Office 365 logo and the text "Sign in with Office 365", which is circled in red.

Satchel One / Show my homework

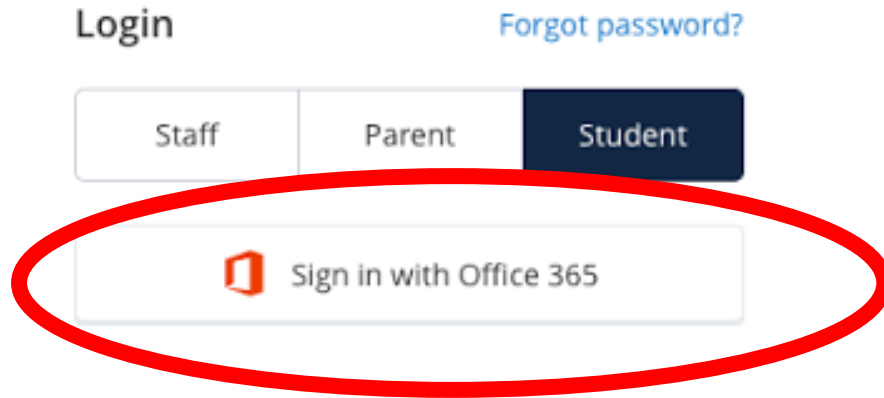

You must log in using your school email address and normal password.

EG.

School log in Ewills2022

School email is Ewills2022@bealhighschool.co.uk

Your password is whatever you use to log into the school computer.



satchel:one

Mr. Gohil

[Account settings](#)

Set homework

Dashboard

My classes

Homework calendar

Timetable

My drive

Community resources

My resources

Reports

Notice board

Admin

Support

Logout

Search for students and classes

EN

Homework calendar

Dashboard / Homework calendar / Personal

My calendar

School calendar

Select a year

Select a type

Select a subject

Select a teacher

All classes

10 July - 16 July

Homework key

Monday 10 th Feb	Tuesday 11 th Feb	Wednesday 12 th Feb	Thursday 13 th Feb	Friday 14 th Feb	Saturday 15 th Feb	Sunday 16 th Feb
<div>10D/Hi1 History Mr R. Bicknell</div>	<div>9B/Va1 Visual Art Mrs V. Haslett</div>	<div>11D/Hi1 History Mr R. Bicknell</div>	<div>9P/Sc Science Mr J. Hill</div>	<div>9A/En English Ms C. Kelly</div>		
<div>9A/En English Ms C. Kelly</div>	<div>9C/Va1 Visual Art Mr N. Williams</div>	<div>8R2/Dt DT- Food Mrs K. Stores</div>	<div>10C/Dr Drama Miss K. Fisher</div>	<div>9R/Sc Science Mr S. Aylward</div>		
<div>11P/En English Ms C. Kelly</div>	<div>10S/Ma Maths Mr S. Whittingham</div>	<div>9D/Gg1 Geography Mrs A. Lomax</div>	<div>7NAW/La Spanish Mrs S McKean</div>	<div>8A/Ma Maths Mrs T. Bushen</div>		
<div>9P/Sc Science Mr J. Hill</div>	<div>11E/Ma Maths Mr S. Wainwright</div>	<div>11P/En English Ms C. Kelly</div>	<div>9D/Gg1 Geography Mrs A. Lomax</div>	<div>9C/Va1 Visual Art Mr N. Williams</div>		
<div>9R/Sc Science Mr S. Aylward</div>	<div>10D/Hi1 History Mr R. Bicknell</div>	<div>9A/Pt1 PE Theory Miss C. Austin</div>	<div>11B/Hs1 Health Soc Miss H. Filkins</div>	<div>9D/Gg1 Geography Mrs A. Lomax</div>		
<div>11B/Hs1 Health Soc Miss H. Filkins</div>	<div>9R/Sc Science Mr S. Aylward</div>	<div>9A/En English Ms C. Kelly</div>	<div>9B/Va1 Visual Art Mrs V. Haslett</div>	<div>8R2/Dt DT- Food Mrs K. Stores</div>		
<div>10D/Hi1</div>	<div>7/Bett</div>	<div>9P/Sc</div>	<div>9D/Gg1</div>	<div>11B/Hs1</div>		



Parents Code

When your child is logged into satchel one.
Go to Account settings.

Scroll down and you will see 'Parent Code'.

You can use this code to set up your parent account
which is linked to your child's.

The screenshot shows the satchel:one interface. On the left is a dark sidebar with navigation links: Dashboard, My classes, Homework calendar (highlighted), Timetable, My drive, Community resources, My resources, Reports, Notice board, Admin, Support, and Logout. The main area is titled 'Homework calendar' and shows a grid of homework assignments for the week of 10 July to 16 July. A red circle highlights the 'Account settings' link in the user profile menu at the top left.

Monday 10 th Feb	Tuesday 11 th Feb	Wednesday 12 th Feb	Thursday 13 th Feb	Friday 14 th Feb	Saturday 15 th Feb	Sunday 16 th Feb
10D/H11 History Mr R. Bicknell	9B/Va1 Visual Art Mrs V. Haslett	11D/H11 History Mr R. Bicknell	9P/Sc Science Mr J. Hill	9A/En English Ms C. Kelly		
9A/En English Ms C. Kelly	9C/Va1 Visual Art Mr N. Williams	8R2/Dt DT- Food Mrs K. Stores	10C/Dr Drama Miss K. Fisher	9R/Sc Science Mr S. Aylward		
11P/En English Ms C. Kelly	10S/Ma Maths Mr S. Whittingham	9D/Gg1 Geography Mrs A. Lomax	7NAW/La Spanish Mrs S. McKean	8A/Ma Maths Mrs T. Bushen		
9P/Sc Science Mr J. Hill	11E/Ma Maths Mr S. Wainwright	11P/En English Ms C. Kelly	9D/Gg1 Geography Mrs A. Lomax	9C/Va1 Visual Art Mr N. Williams		
9R/Sc Science Mr S. Aylward	10D/H11 History Mr R. Bicknell	9A/Pt1 PE Theory Miss C. Austin	11B/Hs1 Health Soc Miss H. Filkins	9D/Gg1 Geography Mrs A. Lomax		
11B/Hs1 Health Soc Miss H. Filkins	9R/Sc Science Mr S. Aylward	9A/En English Ms C. Kelly	9B/Va1 Visual Art Mrs V. Haslett	8R2/Dt DT- Food Mrs K. Stores		
10D/H11 History Mr R. Bicknell	7/Bett Bett Mrs V. Haslett	9P/Sc Science Mr J. Hill	9D/Gg1 Geography Mrs A. Lomax	11B/Hs1 Health Soc Miss H. Filkins		

The screenshot shows the 'My Parent Code' section. It includes a text input field for the parent code, a button labeled 'iCal calendar', and a note stating 'This code will be refreshed on: 2021-05-16'.

<https://help.satchelone.com/en/articles/2912165-logging-in-as-a-parent>

Uniform

Students should come to school in full uniform everyday.

On days where they have PE, they should bring their PE kits with them



INTERNATIONAL WOMEN'S DAY 2023



GENDER EQUALITY
today for a
SUSTAINABLE
TOMORROW

8TH MARCH 2023

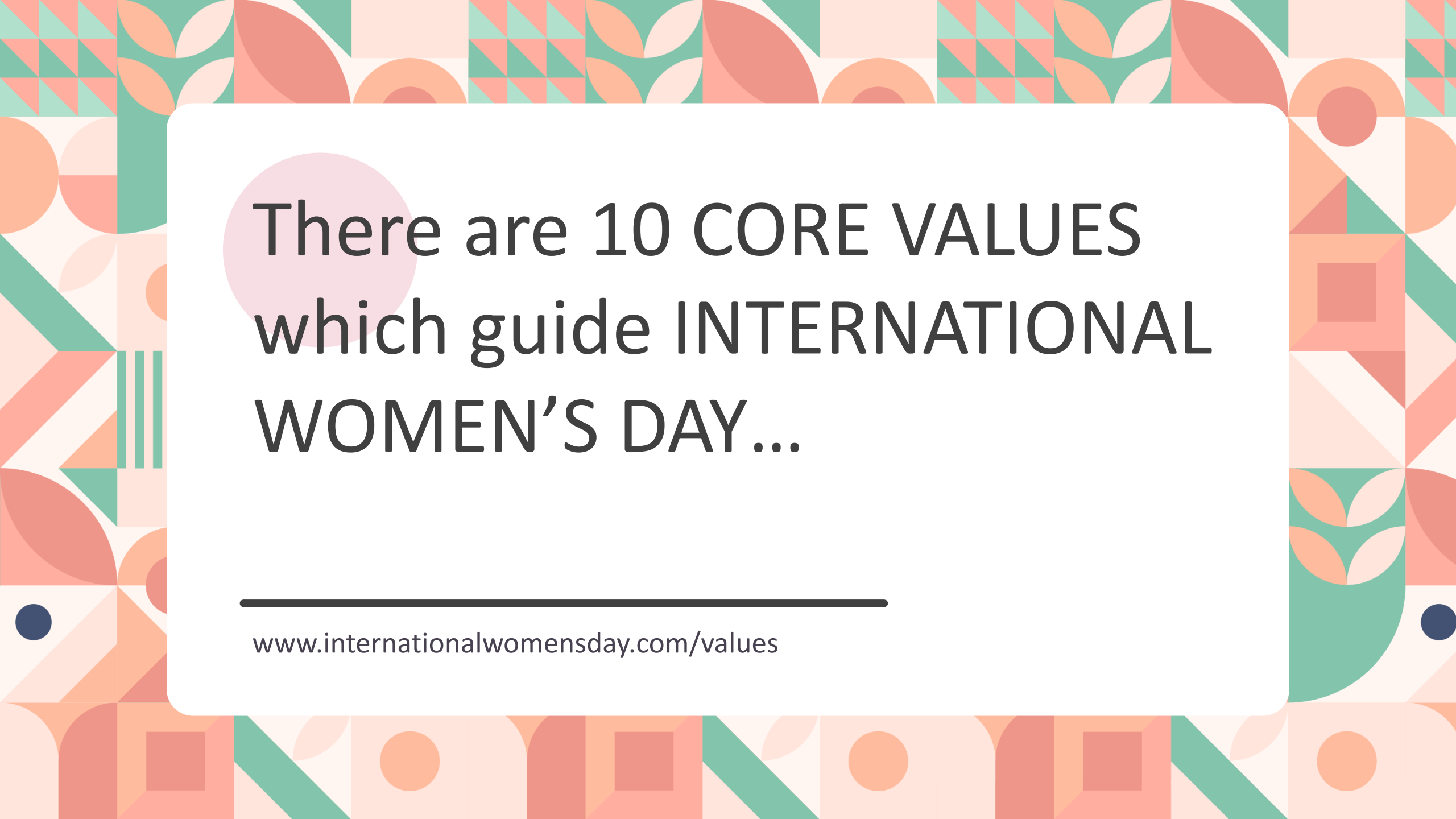

There are 10 CORE VALUES
which guide INTERNATIONAL
WOMEN'S DAY...

www.internationalwomensday.com/values

JUSTICE

The call for justice sees women strive for EQUAL TREATMENT, conditions and opportunities than that of men.

HOPE

Suffragettes campaigned to MAKE THE WORLD BETTER, hoping that women would one day have equal rights.

DIGNITY

Refers to the idea that people have the RIGHT TO BE VALUED, respected and receive ethical treatment.

EQUALITY

Ensuring all people have EQUAL OPPORTUNITIES to make the most of their lives and their talents.

COLLABORATION

STRENGTH IN NUMBERS and voice are critical in driving change.

TENACITY

“Deeds not words” was the Suffragette’s motto, DEVOTING EFFORT to forging ahead with women’s rights.

APPRECIATION

To become more appreciative of the IMPORTANT ROLE women play, ensuring women are not discriminated against.

RESPECT

Equality can only be achieved if the diversity, differences and qualities of women are VALUED.

EMPATHY

Calling for GLOBAL UNDERSTANDING about the plight of women – their challenges, obstacles and the changes they want for an inclusive world.

FORGIVENESS

Focusing on the path forward, RECONCILING DISCRIMINATION through awareness, and banding together to affect positive change.

Looking back to look forward...

These crucial values have guided the campaign for ACTION and the RECOGNITION of women.



<https://www.havenhouse.org.uk/>

Our Year 7 students, alongside our Sixth formers, are raising money for Haven House. Our interform football tournament will be taking place on Monday 13th March 2023.